Wichita Metro Road Map 2003

Sedgwick County, Kansas

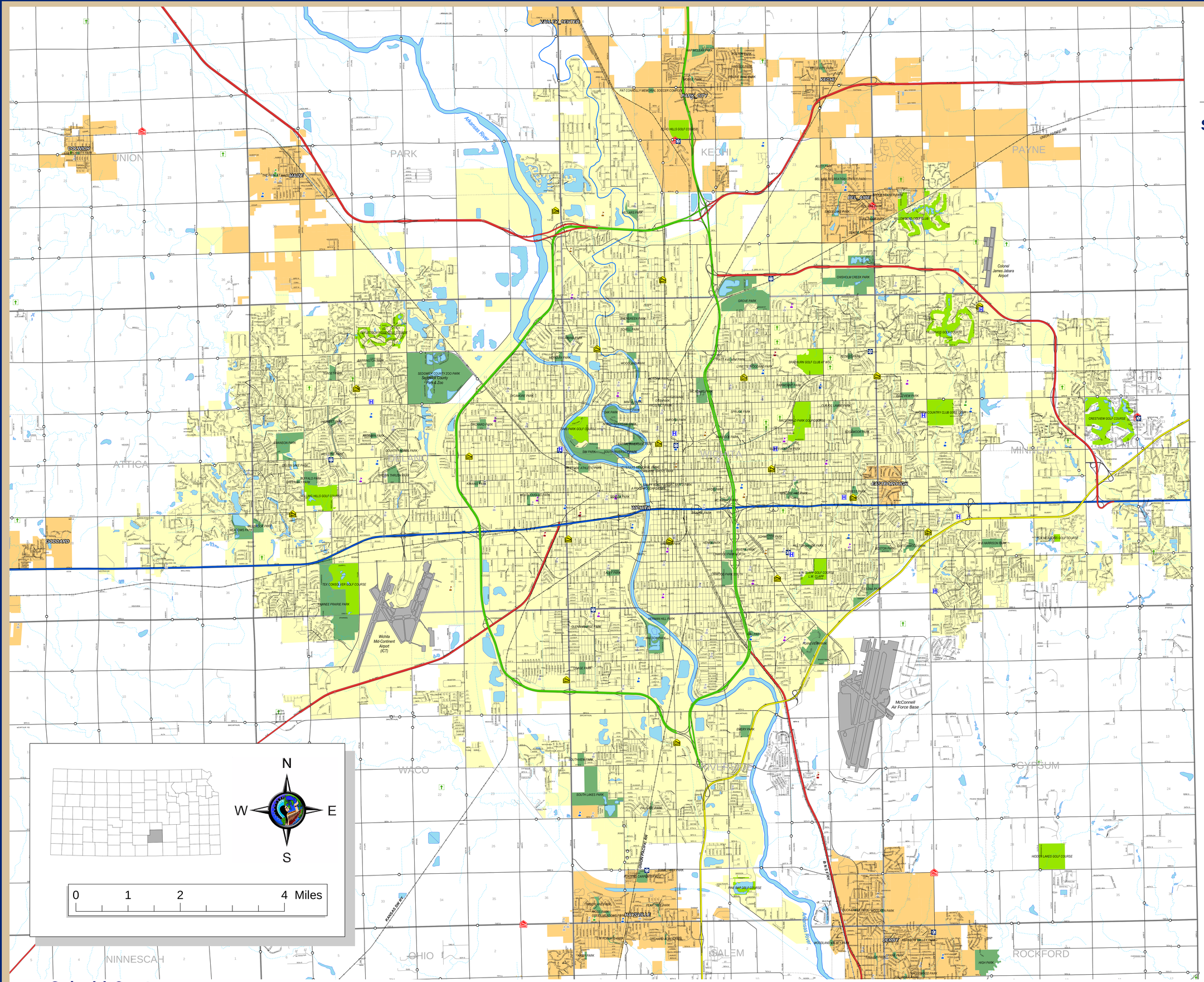

Legend

- Bridges
- Hospitals
- EMS Stations
- County Fire Stations
- Wichita Fire Stations
- Cemeteries

Schools

- College
- Vocational
- High School
- Junior High
- Middle School
- Elementary
- Interstate
- State Highway
- Federal Highway
- Toll (Turnpike)
- Major Roads
- Other Roads
- Railroads
- Airports
- Water Bodies
- Rivers
- Lesser Tributaries
- Golf Courses
- Parks
- Townships
- Sections
- Wichita
- Other Incorporated Areas

DATE: 8/12/2003

It is understood that the Sedgwick County GIS, Division of Information and Operations, has no indication or reason to believe that there are inaccuracies in information incorporated in the base map.

The GIS personnel make no warranty or representation, either expressed or implied, with respect to the information or the data displayed.

Sedgwick County GIS
Geographic Information Services
Division of Information & Operations
www.sedgwickcounty.org/gis

© 2003 Sedgwick County Kansas Government. All rights reserved.

FILE: \\Diogis04\giswork\arcmaps\web\wichroade.mxd